



SUKHUMVIT 50 HOUSE

by DFAP Architect



Location Khlong Toei, Bangkok, Thailand
Completion 2017
Area 620 sq.m.

Owner Umpaiwan Rungbanaphan
Architect Preecha Navaprapakul
Interior Designer and Landscape Architect
DFAP Architect
Structural Engineer and System Engineer
Thanachit Chinagorn
Photography Boonchet Chuangsuvanich



This house is located at the end of the alley (soi) with a width of 4.50 meters. The site is surrounded by residential buildings with some part of the front entrance facing the street. Both sides of the land are neighbor's houses and behind is a 4-storey apartment.

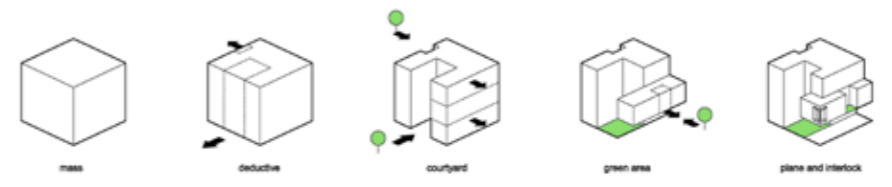
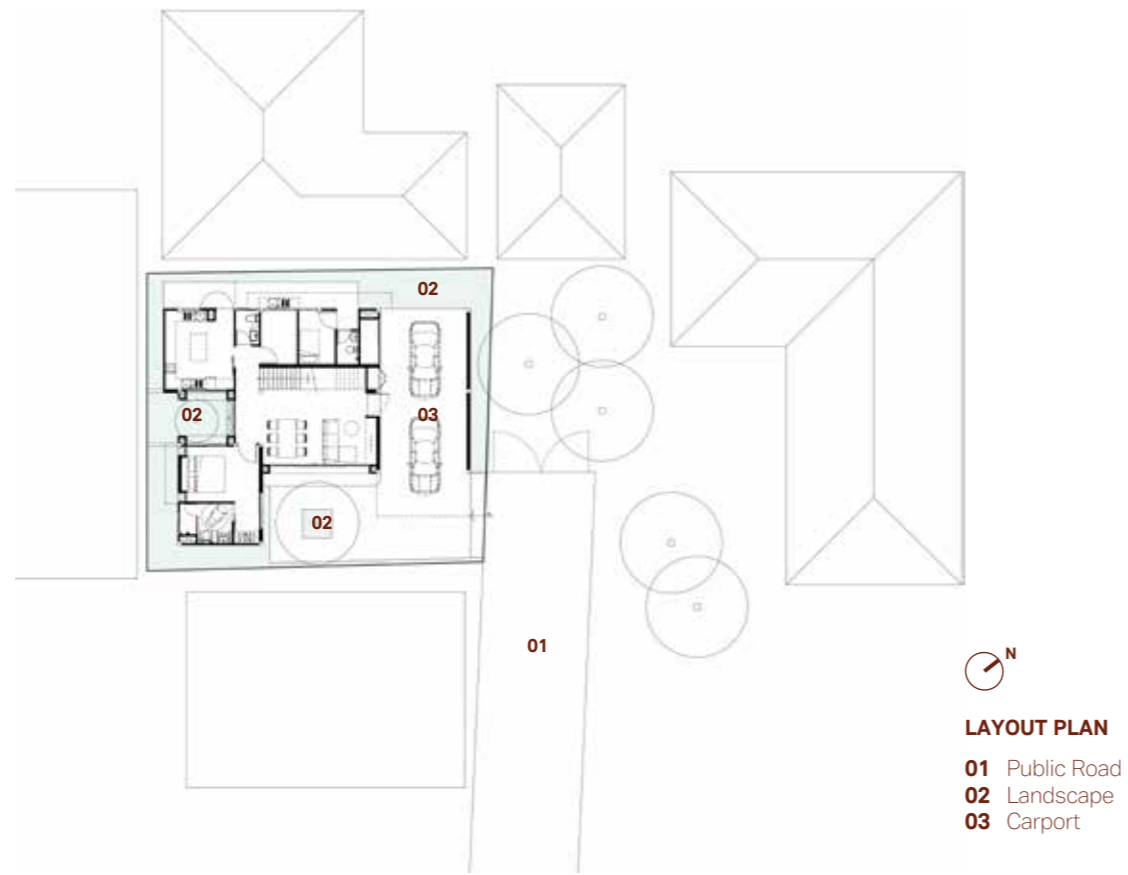

Because the limitations of the site and its surrounding environment, the design approach for the house is to have adequate spaces, easily accessible, views and to meet the owner's requirements, which result in a 3-storey building of multi-rectangular forms.

The design of the building starts with rectangular boxes, deducted into a U-shaped with a central court that connect between the outside and inside spaces. The projected mass of building on the 2nd and 3rd floors provides a parking space for the ground floor and views for the 3rd floor.



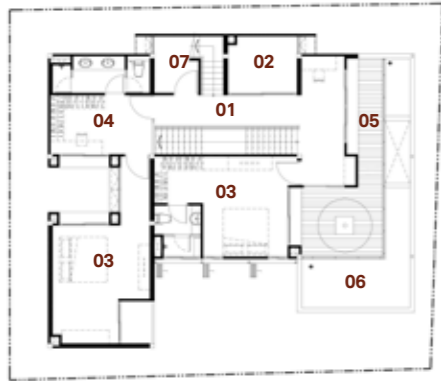

THIRD FLOOR PLAN

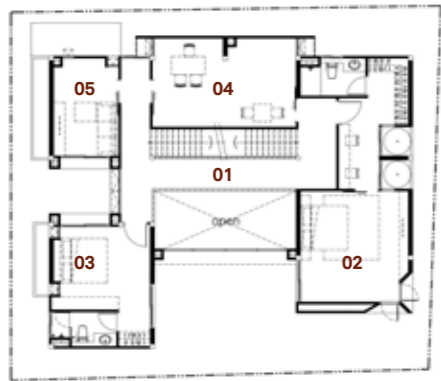

SECOND FLOOR PLAN



GROUND FLOOR PLAN



THIRD FLOOR PLAN

- 01 Gallery
- 02 Buddha Room
- 03 Bedroom
- 04 Walk-In Closet
- 05 Balcony
- 06 Roof Slab
- 07 Storage

SECOND FLOOR PLAN

- 01 Gallery
- 02 Master Bedroom
- 03 Bedroom
- 04 Office Room
- 05 Home Theater

GROUND FLOOR PLAN

- 01 Carport
- 02 Living and Dining
- 03 Bedroom
- 04 Kitchen
- 05 Maid's Room
- 06 Storage
- 07 Terrace

The second floor is a box interlocking into the main building as a metaphor for interlocking bodies. The architectural style mimics the characteristics of the homeowner who is a doctor. She requires her house to have connecting and challenging spaces like doctor challenges with diagnosis and treatment for the patients. The long rectangular box is the owner's master bedroom. The cantilever makes the entrance stand out and provide an open space for the ground floor. The solid wall offers privacy to the rooms, the terrace and windows provide view of large trees and green landscape opposite from the house.

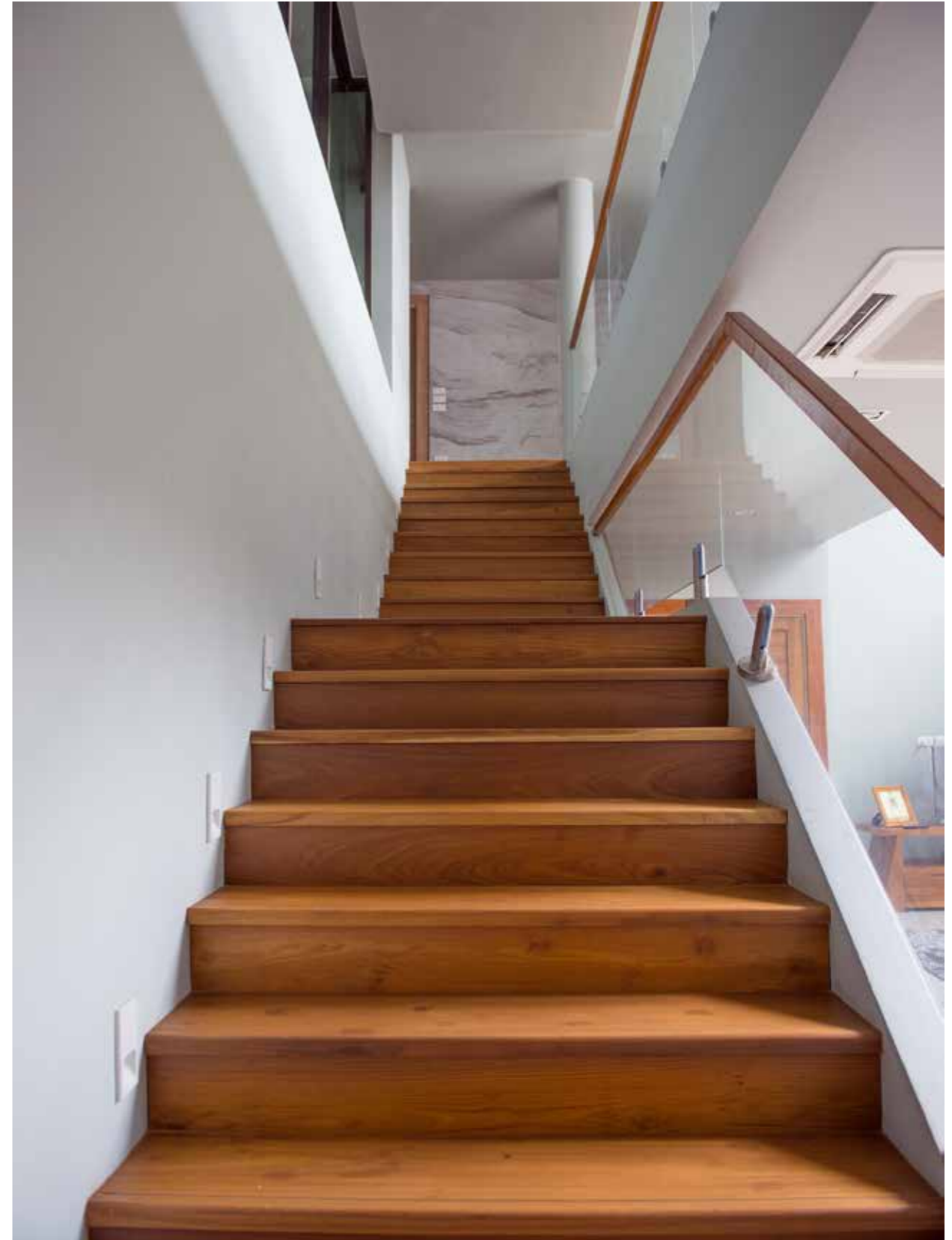



SECTION

- 01** Carport
- 02** Kitchen
- 03** Home Theater
- 04** Walk-In Closet
- 05** Hall
- 06** Balcony
- 07** Gallery





Aluminium Window
TOSTEM

To bring natural light and good ventilation, the house is designed into a U-shaped building with a small central court that continues into the house, which creates a good atmosphere for living and dining areas. This space is two-storey height. There is a staircase from first to third floor and the open void from the second-floor hallway to the living room on the ground floor that creates an open space that overlooking into the garden outside the house. This space allows air to flow into the house and bring natural light.



SOUTHEAST ELEVATION



SOUTHWEST ELEVATION



NORTHEAST ELEVATION



NORTHWEST ELEVATION